

1 Sort the events into the time of day that they might happen.

sunrise	go to school	alarm goes off	after-school club
school play rehearsal	eat breakfast	go home from school	football match
breakfast club	gymnastics practice	lunch	wake up

Morning (am)	Afternoon (pm)

Compare answers with a partner.



2 One of the times is when Dexter starts school.

Which do you think it is?

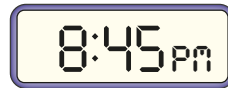

Talk about it with a partner.



3 One of the times is when Rosie goes to bed.

Which do you think it is?



Talk about it with a partner.



4 Which is the **earliest** time in each set?

a) 9:13 am 6:18 am 10:11 am 7:59 am

b) 9:13 pm 6:18 pm 10:11 pm 7:59 pm

c) 9:13 am 6:18 pm 10:11 pm 7:59 am

d) 12:13 am 11:18 pm 12:11 pm 7:59 am

5 Which is the **latest** time in each set?

a) 9:13 am 6:18 am 10:11 am 7:59 am

b) 9:13 pm 6:18 pm 10:11 pm 7:59 pm

c) 9:13 am 6:18 pm 10:11 pm 7:59 am

d) 12:13 am 11:18 pm 12:11 pm 7:59 am

6

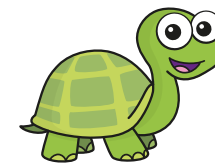

12:15 pm is later than 4:00 pm, because 12 is greater than 4

Do you agree with Tiny?

Talk about it with a partner.



4 Which is the **earliest** time in each set?

- a) 9:13 am 6:18 am 10:11 am 7:59 am
- b) 9:13 pm 6:18 pm 10:11 pm 7:59 pm
- c) 9:13 am 6:18 pm 10:11 pm 7:59 am
- d) 12:13 am 11:18 pm 12:11 pm 7:59 am

5 Which is the **latest** time in each set?

- a) 9:13 am 6:18 am 10:11 am 7:59 am
- b) 9:13 pm 6:18 pm 10:11 pm 7:59 pm
- c) 9:13 am 6:18 pm 10:11 pm 7:59 am
- d) 12:13 am 11:18 pm 12:11 pm 7:59 am

6

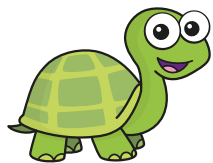

12:15 pm is later than 4:00 pm, because 12 is greater than 4

Do you agree with Tiny?

Talk about it with a partner.

7 Write the times in order from earliest to latest.

- a) 10:12 am 10:04 pm 7:15 am 12:10 pm
- b) 1:11 am 12:41 pm 6:51 pm 8:19 am

8



It is half past 9 in the morning.

Show this time on an analogue clock and on a digital clock.

Compare answers with a partner.

9

Tom gets to the cinema at this time in the evening.

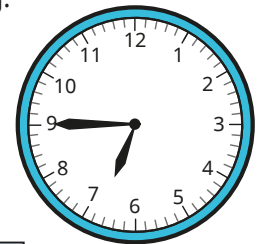

Here are the film times.

9:00 am	12:15 pm	3:00 pm
6:30 pm	7:15 pm	9:00 pm

Which is the earliest showing that Tom can go to?

Talk about your answer with a partner.